

Prospectus BDS Admission 2024-25





SRI RAMAKRISHNA DENTAL COLLEGE & HOSPITAL

(Educational Service : SNR Sons Charitable Trust)

Affiliated to the Tamilnadu Dr. M.G.R. Medical University, Chennai,
Recognised by Dental Council of India, New Delhi



Over view of Management

S.N.R Sons Charitable Trust was founded in 1970 by the illustrious sons of Sri S.N. Rangasamy Naidu; being an ardent devotee of Sri Ramakrishna Paramahansa, all the institutions started by the trust, bear the name of the holy sage 'Sri Ramakrishna.' The trust runs various Hospitals and institutions namely Sri Ramakrishna Hospital, Sri Ramakrishna Dental College and Hospital, Sri Ramakrishna College of Nursing, Sri Ramakrishna College of Physiotherapy, Sri Ramakrishna College of Pharmacy, S.N.R. Sons College, Sri Ramakrishna College of Arts and Science for Women, Sri Ramakrishna Engineering College, Sri Ramakrishna Institute of Technology, Sri Ramakrishna Polytechnic College, Sri Ramakrishna Advanced Training Institute, Sri Ramakrishna Hospital Institute of Allied Health Sciences, Sri Ramakrishna Matriculation Higher Secondary School – Avarampalayam, Sri Ramakrishna Matriculation Higher Secondary School – Vattamalaipalayam, Sri Ramakrishna Vridhasramam, Sri Ramakrishna Rural Health Centre, Vattamalaipalayam, Sri Ramakrishna Rural Health Centre, Pachapalayam, Sri Ramakrishna allied health science institute, Sri Ramakrishna urban health Centre, Ganapathy and Community Halls in Coimbatore.

The vision of the trust is to offer total commitment to social cause in a selfless mission, to give relief to the needy and the poor, with the mission to provide quality health care to the needy through efficient health services and provide enlightenment through education to students to produce graduates in different field; General, Technical and Professional Education including Medical, Dental and Paramedical Sciences with competitive spirit and competence to serve the society and the country. Sri Ramakrishna dental college and hospital is a unit of SNR sons charitable trust which started at the year

2000, with aim to be the best dental institution providing education, infrastructure and treatment facilities to students and patients. The annual intake started with 60 student's admission and upgraded to 100 student's admission from 2007 in undergraduate program. The postgraduate program was started from 2009 in five specialties courses. The undergraduate and post graduate courses are affiliated to Tamilnadu Dr.MGR medical health university and recognized by Dental council of India.

QUALIFYING AND ELIGIBILITY CRITERIA

Qualification and admission criteria: Admission of candidates is based on the Tamilnadu medical selection committee online allotment list published).

Eligibility Criteria: NEET UG – 2022 qualified candidates (both State Government and Management Category) who have been allotted to Sri Ramakrishna Dental College and Hospital by the Tamilnadu medical selection committee are eligible to report for admissions for the academic year 2022. It is mandatory to submit copy of Allotment order, Aadhaar card and Pan Card (fee paid account linked) at the time of admission.

SELECTION CRITERIA

Selection for BDS Admissions is based on the NEET UG – 2022 – Tamilnadu state medical counseling. After NEET UG – 2022 results are published; candidates are advised to visit the <https://tnmedicalselection.net/> or <https://www.tnhealth.tn.gov.in/> website for participating in NEET - UG counselling conducted by the Directorate of Medical Education (DME) under Ministry of Health & Family Welfare Department, Chennai. Candidates are advised to regularly visit the DME/TN health website for latest notifications regarding counselling schedule / reschedules / counselling scheme and other latest information after NEET-UG 2022 results.

Academics – Program Details - B.D.S. - Bachelor of Dental Surgery - 4 + 1 year

Course	Duration (Years)	Seats	Government Quota	Management Quota
B. D. S	4 +1	100	65	35

Subject Distribution

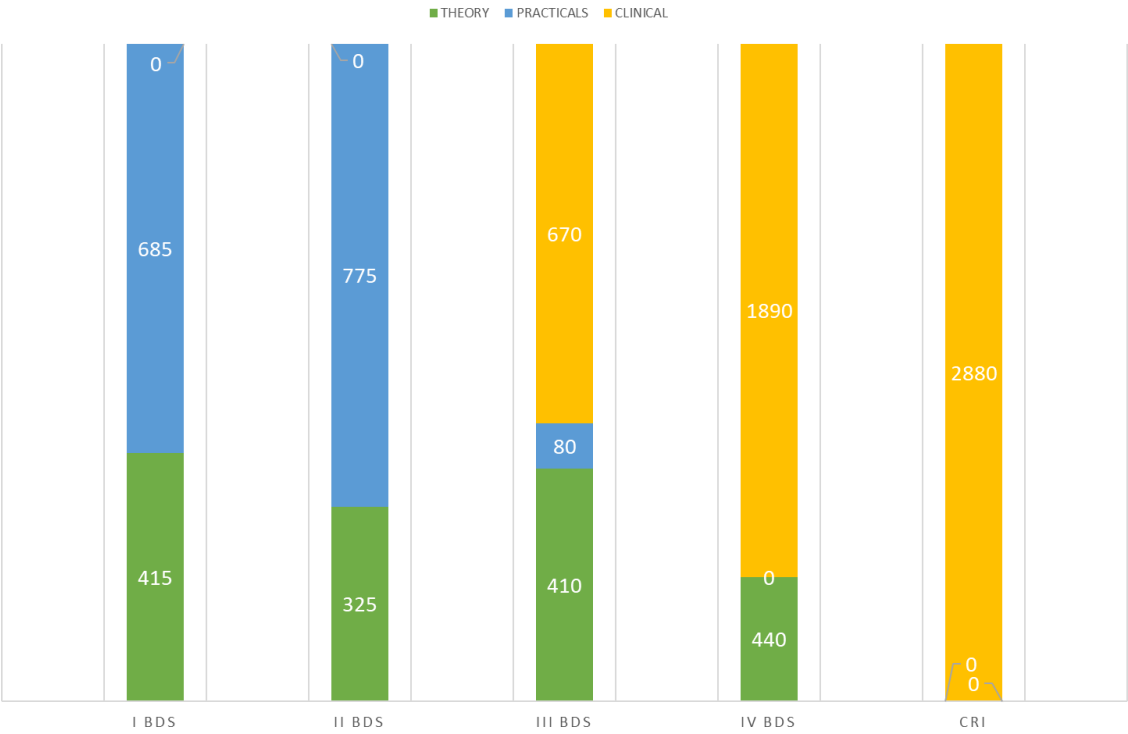

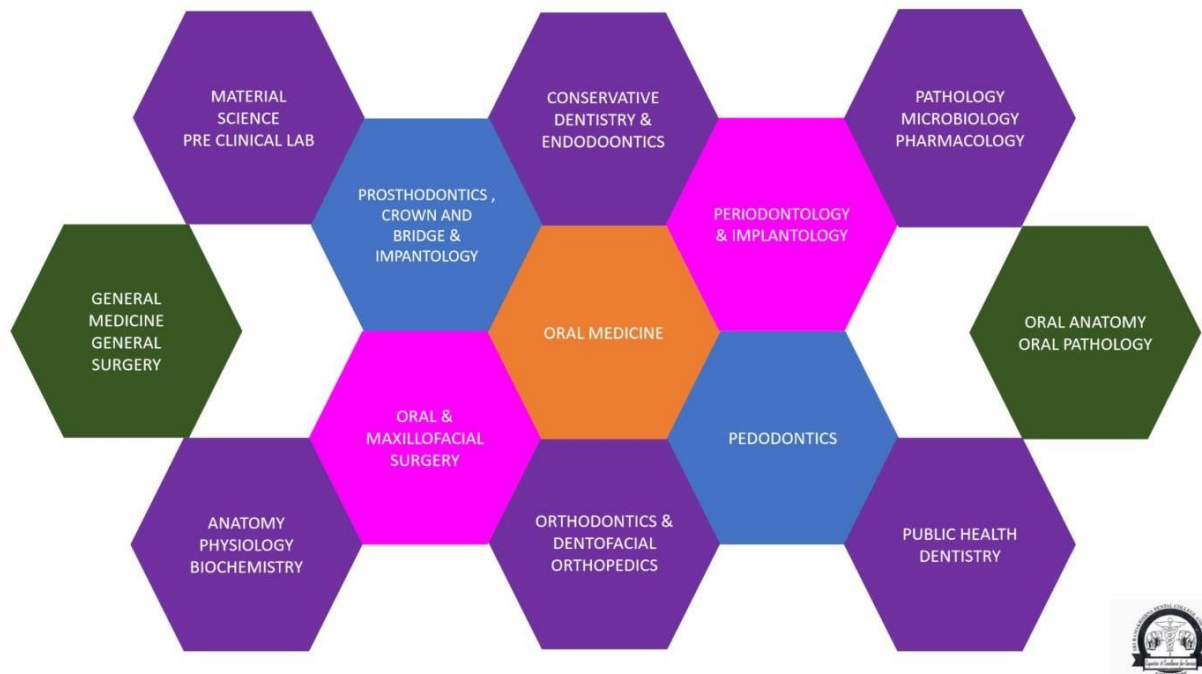

Subjects covered

I B.D.S – Anatomy, physiology and Biochemistry, Dental anatomy and histology.

II B.D.S – General pathology, Pharmacology, Microbiology, Dental materials, pre-clinical conservative dentistry, pre-clinical prosthodontics.

III B.D.S – General Medicine, General Surgery, Oral pathology and Microbiology.

IV BDS – Oral medicine and radiology, Prosthodontics, conservative and endodontics, Oral and maxillofacial surgery, Periodontics, Pedodontics, Orthodontics and Public health dentistry.

CRI – Compulsory rotatory Internship - Comprehensive training in all departments – 1 year.

Overview - Facilities – BDS- Sri Ramakrishna Dental College and Hospital

Classrooms



Seminar halls



Basic Medical Science Labs





Preclinical simulation and training lab



Academic Clinics - Wi-Fi enabled





Medical OPD



Medical – Clinical Lab



Comprehensive clinic



Mobile clinic



Private clinic



Laser Clinic

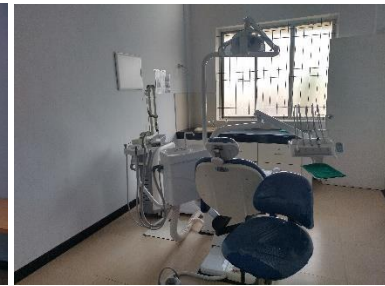

Radiographic Service – LAN connected – Digital – CBCT – PSB station



Ceramic Lab



Conference Hall



Advance Training Center



Library – Wi- Fi enabled

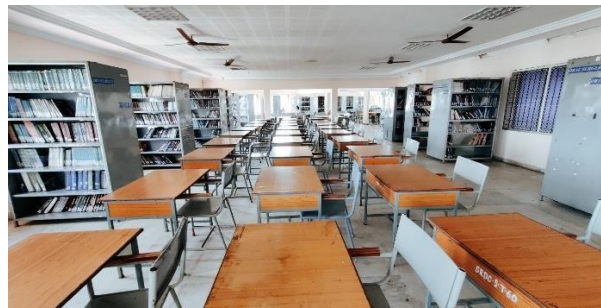

E- governance – Patient Management – Student records – Hostel security – Fee payment

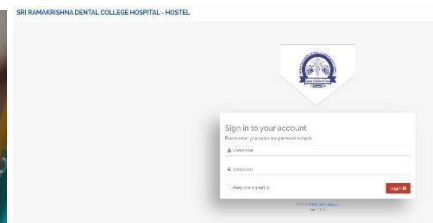

Peripheral Dental Centers



Gym



Common Facilities – Girls – Boys



Sports facilities – Indoor – Our door





<https://srdch.ac.in/wp-content/uploads/2022/07/7.1.8.2-Student-council-activities-ODYSSEY.pdf>

College Fees:

I st year	Government Quota	Management quota
Tuition fee	2,50,000	6,00,000
Development fee	25,000	25,000
Total	2,75,000	6,25,000

- ***Any 4 of the Advanced Programs on – 40 Hours - Rotary endodontics, Aesthetic Dentistry, Implantology, CAD CAM Dentistry, Laser Dentistry, Ceramic technology, Sedation Dentistry can be chosen by students during the program.**
- **Candidates must remit the Course fees at the time of reporting by RTGS / NEFT* Request of extension of time for fee payment will not be considered. DD/Cheque/Cash payment will not be accepted/entertained at all.**
- **Other fee is collected in facilitation of the above courses to give the student ready for practice above the curriculum prescribed as value added programs during the course of study.**

Hostel

The college has well-furnished and well-ventilated separate boys' hostel in which there are totally 21 rooms (5 individual rooms) and in girls' hostel in which there are totally 116 rooms (30 individual rooms). The In- House warden, Assistant Warden, Supervisor and Helpers are there to take care of inmates. Hostel mess provides delicious, hygienic and homely food which serves both vegetarian and non-vegetarian in the dining hall. Separate laundry and washing provision for clothes are there. Inmates are provided with Indoor and Outdoor sports facilities, Recreation room and Fire safety measures. First aids and 24 hours

emergency medical facilities are there for inmates. Hostel Rules and Guidelines will be provided to all Students at the time of admission. Students are requested to sign the terms and conditions provided in the Rules and handover to Admission Office at the time of admission or can <https://srdch.ac.in/wp-content/uploads/2023/08/hostel-2.pdf>

Important points during selection / choice locking process:

- The fee structure for Self-financing Medical and Dental Colleges will be adopted as fixed by the Fee Committee constituted by the Government of Tamil Nadu during the academic year 2022-2023 and will be notified in the website at the time of counseling.
- Selected candidates have to pay entire Tuition fee, Special fee etc., at the time of downloading the allotment order through online via RTGS / NEFT Check the validity of the Debit card and bank balance keep it ready while logging on to the website for submitting application form. Candidates should enter the information asked for and make payment through Debit card.
- Detailed information regarding Scholarship, Fee Concession, Hostel Facilities, Transport, Mess charges etc., can be obtained from the Head of the Institution of the Self-Financing Medical / Dental College in which the candidate joins.
- After receipt of the joining report from the Deans of the respective colleges, the Tuition Fee amount will be transferred to the concerned colleges. This fee is Non-refundable. If the candidate does not join the Institution, he / she has to forfeit the amount paid while getting the provisional allotment order and that allotted seat will automatically stand cancelled. The candidates who discontinue the course will also forfeit the Tuition Fee paid at the time of counselling.
- The selected candidates should produce all the original documents at the time of admission to the Deans / Principals of the concerned Medical / Dental Colleges. The Selection will be cancelled if the candidates do not produce the original documents at the time of admission.

Fee Payments

1. Candidates are requested to remit the first-year fees at the time of admission as mentioned.
2. From second year to final year tuition fees, other fees, hostel and mess fees should be paid within the stipulated date informed by the administrative office.
3. Failure to make the fee payment within the specified dates will turn to loss of attendance and also fine will be charged from the last day of fee remittance stipulated by the Institution. Fine is INR 250/- per day.
4. Upon failure of fee payment, the stipend offered for UG Students will be withheld until all fee dues are cleared (if any).
5. A student will only be permitted to attend the University Examination after all fee dues are cleared.

2023-24 NEET Cut-Off

BDS-Government quota														
Year	OC		BC		BCM		MBC		SC		SCA		ST	
	High	Low	High	Low	High	Low	High	Low	High	Low	High	Low	High	Low
2023-24	524	490	504	460	478	457	489	408	396	358	309	302	265	265
7.5% Government School			357	355			364	357						

BDS- Management quota														
Year	OC		BC		BCM		MBC		SC		SCA		ST	
	High	Low	High	Low	High	Low	High	Low	High	Low	High	Low	High	Low
2023-24	344	228	443	189	182	182	303	186	NA	NA	NA	NA	NA	NA

MDS - Government quota														
Year	OC		BC		BCM		MBC		SC		SCA		ST	
	High	Low	High	Low	High	Low	High	Low	High	Low	High	Low	High	Low
2023-24	611	NA	606	520	NA	NA	NA	NA	314	NA	NA	NA	NA	NA

MDS - Management quota														
Year	OC		BC		BCM		MBC		SC		SCA		ST	
	High	Low	High	Low	High	Low	High	Low	High	Low	High	Low	High	Low
2023-24	NA	NA	504	223	NA	NA	270	270	NA	NA	NA	NA	NA	NA

Admission cancellation and refunds

Sl. No	Term	Procedure
1.	Candidate who joins through DME / Tamilnadu medical selection allotment and then upgrades to the next round to another college.	Cancellation procedure as per the DME / Tamilnadu medical selection Counseling Norms.
2.	Candidate cancels admission (in any circumstance) leaving the seat vacant for the entire course duration after joining/ admission process completion.	First year Course Fees paid will not be refunded. In addition to this, residents should pay the Tuition Fees for the remaining course duration (as applicable to each course) as liquidated damages to the institution along with selection commission fee.

Checklist of documents in original to be submitted at the time of admission in this Institution:

1. Allotment order issued by the Secretary, Selection Committee, Kilpauk, Chennai.
2. 12th Mark sheet (HSC / CBSE etc).
3. 10th Mark sheet (HSC/CBSE etc).
4. Transfer Certificate after the completion of HSC.
5. Community Certificate.
6. Conduct Certificate from the institution last studied.
7. Hepatitis – B – vaccination certificate issued by the Medical Officer.
8. One 50 Rupees non-judicial stamp paper with mentioned student name.
9. 3 set of Xerox copies of all above original certificates.
10. Passport size photo 10 no's.
11. First Graduate Certificate (if applicable).
12. Migration Certificate for other state students (CBSE/Intermediate etc).
13. Eligibility Certificate from TN Dr. M.G.R. Medical University for other board of students.
14. Nativity Certificate.
15. NEET Score Card.
16. Aadhar Card copy.
17. Hepatitis B Vaccination certificate.

Note: Candidates without the original certificates / documents will not be allowed to take admission.

Annexure – IX – Agreement bond form for candidates admitted for M.B.B.S./B.D.S. course for the academic year 2022 – 2023, will be available at admission office at the cost of Rs. 500.

Dispute and Jurisdiction

In case of any dispute in the interpretation of any of the conditions included in this booklet or in any other matter related to admissions covered by the Rules and Regulations contained herein, decision of the principal, Sri Ramakrishna Dental College will be final and binding.

Courts situated in Coimbatore, Tamilnadu only will have jurisdiction over disputes if any arising on the matter of application and or admission to the courses covered in these Rules and Regulations.

WARNING

Candidates who wish to apply for admission to any course Sri Ramakrishna Dental College, Coimbatore are hereby warned against possible cheating by unscrupulous agents who may promise and assure seats by extracting sum of money from the parents / candidates. Candidates should note that there is no provision for capitation fees towards admission.

Prohibition of Ragging in the College Campus:

As per the directions of the Hon'ble Supreme Court of India, University Grants Commission has framed "Regulations on curbing the menace of ragging in Higher Educational Institutions, 2009" and the Dental Council of India has framed "(Prevention and Prohibition of Ragging in Dental Colleges/Institutions) Regulations, 2009" and notified in the Govt. of India Gazette in order to prohibit, prevent and eliminate the scourge of ragging. These regulations are mandatory and any person indulging in the offence is punishable under the law.

College address:

Sri Ramakrishna Dental College and Hospital,

SNR College Road, Nava India, Coimbatore. 641006.

Phone No: 0422- 2560381/ 2564688

Admission Enquiry Contacts: Mr. Vivekanand - Administrative officer – 9842256100

E-Mail Enquiry – principal@srdch.ac.in/ ao@srdch.ac.in

Website: <https://srdch.ac.in/>